

# \$4,900,000 - 68 Wheatley Rd, Old Westbury

MLS #P1361382

---

## \$4,900,000

6 Bedroom, 10.00 Bathroom, 17,450 sqft  
Residential on 7 Acres

N/A, Old Westbury, NY

An incredible opportunity to complete 17,450 sq.ft. Residence with 6500 sq.ft. Lower Level created by Steven Holl(World Famous) #1 of a Kind. Jericho Schools. Also available as Land-\*1361384.



Built in 2010

## Essential Information

MLS #	P1361382
Price	\$4,900,000
Bedrooms	6
Bathrooms	10.00
Full Baths	6
Half Baths	4
Square Footage	17,450
Acres	7.00
Year Built	2010
Type	Residential
Sub-Type	Det
Style	Contemporary
Status	Active
Taxes	\$40,615
Village Taxes	\$8,709
Maintenance Fees	0.00

## Community Information

Address	68 Wheatley Rd
Subdivision	N/A
City	Old Westbury

County Nassau  
State NY  
Zip Code 11568

### Amenities

Garages Att

### Interior

Heating Hw  
Has Basement Yes  
Basement Utilities,2 Stry Art Gallery,Home Theater,Plyrm,Elevator  
# of Fireplaces 3

### Exterior

Lot Description 7 Acres  
Construction Concr/Stl

### School Information

District Jericho

### Additional Information

Date Listed October 31st, 2019  
Days on Market 111

### Listing Details

Listing Information Provided Courtesy of: Daniel Gale Associates Inc

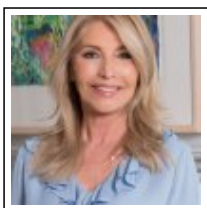

**Agent Name** Sandra Romagnuolo  
**Designation** Associate Real Estate Broker  
**Office Phone** 516.626.7600  
**Cell Phone** 516.680.6445  
**Email** sandraromagnuolo@danielgale.com



The source of the displayed data is either the property owner or public record provided by non-governmental third parties. It is believed to be reliable but not guaranteed. This information is provided exclusively for consumers' personal, non-commercial use.

Information Copyright 2020, Multiple Listing Service of Long Island, Inc. All Rights Reserved.